

NORTH CENTRAL

6310 N 48 St

Ranch 2 bd, 2 bth
Existing Property
Hyde Park

Carolyn Kesick 669-0940

Sun Mar 21 12:00 PM - 2:00 PM

\$110,000

Directions: I-680 to Irvington Exit, E to Sorenson Pkwy, Sorenson to 52, N to Curtis

6786 Emmet St

Raised Ranch 3 bd, 2 bth
Existing Property
Benson

Mark Bresley 618-5244

Sun Mar 21 1:00 PM - 3:00 PM

\$107,500

Directions: Maple to 69th, north to Emmet. East to home

6218 Sprague

Ranch 3 bd, 1 bth
Existing Property
Bensoncrest

Deb Rau 598-3327

Sun Mar 21 1:00 PM - 3:00 PM

\$99,500

Directions: 60 St between Radial Hwy & Ames, West on Sprague to house

6132 Country Club Rd

Multi-Level 3 bd, 3 bth
Existing Property
Olive Crest Country

Jill Graves 578-1100

Sun Mar 21 2:00 PM - 4:00 PM

\$194,500

Directions: 72 St to Country Club Rd, East to property

6238 Read St

Split Entry 3 bd, 3 bth
Existing Property
Country Club Manor

Jan Anderson 215-4410

Sun Mar 21 2:30 PM - 4:00 PM

\$120,000

Directions: 680-72 St exit, R-72 St, L-Country Club Rd, R-N 60th, R-Whitmore, R-Read

NORTHWEST CENTRAL

4706 N 80 St

Raised Ranch 4 bd, 2 bth
Existing Property
Hargleroads-Military

Helen Barsell 320-4031

Sun Mar 21 12:00 PM - 2:00 PM

\$149,000

Directions: Fort, South on Templeton Dr, to 80th St

3811 N 88 Ave

Split Entry 4 bd, 3 bth
Existing Property
West Keystone Park

Joni Adler 306-0860

Sun Mar 21 1:00 PM - 3:00 PM

\$184,900

Directions: 90 & Maple, N on 90th follow to property

4722 N 81 St

Split Entry 4 bd, 2 bth
Existing Property
Keystone Hargleroads

Jackie Friend 210-5624

Sun Mar 21 1:00 PM - 4:00 PM

\$137,000

Directions: 90 & Fort, east to Templeton Dr. to 81 St

5415 N 78 St

Multi-Level 4 bd, 3 bth
Existing Property
Lands Section-Twin R

Gene Seaman 680-0229

Sun Mar 21 1:00 PM - 4:00 PM

\$122,900

Directions: Military Ave to 78 St, North to house

8005 Meredith Ave

Raised Ranch 3 bd, 3 bth
Existing Property
Hargleroads

Shannon Zimmerman 216-9006

Sun Mar 21 2:00 PM - 3:00 PM

\$172,999

Directions: 90th & Fort, East to Templeton, SE to 81st, S on 81 to Meredith, W to HM

WEST CENTRAL

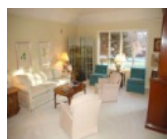
330 S 96 St

Ranch 4 bd, 4 bth
Existing Property
Regency

Patty Kunsemiller 319-9869

Sun Mar 21 12:00 PM - 2:00 PM

\$450,000

Directions: Pacific to 96th, North to home, on NW corner of 96th & Harney

915 S 90 St

Ranch 3 bd, 3 bth
Existing Property
Greenacres

Del Andresen 690-2288

Sun Mar 21 12:00 PM - 2:00 PM

\$179,950

Directions: 9 Blocks South of Dodge on 90th St

8814 Western Ave

Ranch 3 bd, 2 bth
Existing Property
West Dodge

Shannon Zimmerman 216-9006

Sun Mar 21 12:00 PM - 1:30 PM

\$124,999

Directions: 90th & Dodge, N on 90th to Western Ave, East on Western Ave to home.

9162 Charles

Ranch 3 bd, 2 bth
Existing Property
Maenner Meadows

Jan Anderson 215-4410

Sun Mar 21 12:30 PM - 2:00 PM

\$124,500

Directions: 90th & Dodge, N to Meadow Dr, W to Charles

2607 S 98 Ave

Raised Ranch 3 bd, 3 bth
Existing Property
Rockbrook

Edward Nicholls 681-0666

Sun Mar 21 1:00 PM - 3:00 PM

\$235,000

Directions: West Center Rd to 98th Ave, North, house in first block on east side.

1105 S 98 St

Tri-Level 4 bd, 3 bth
Existing Property
Happy Hollow Hills

Ken Coats 968-4600

Sun Mar 21 1:00 PM - 3:00 PM

\$179,000

Directions: Pacific St to 98th St, corner house on east side of street



10011 Nina St

Multi-Level 4 bd, 3 bth
Existing Property
Armbrust Rockbrook

Ione Perry 630-7437

Sun Mar 21 1:00 PM - 3:00 PM

\$170,000

Directions: Center St south on 96 Ave to Nina.
West on Nina to 10011



2006 N 100 St

Raised Ranch 3 bd, 2 bth
Existing Property
Meadowview

Jo Ann Blatt 880-6606

Sun Mar 21 1:00 PM - 3:00 PM

\$166,500

Directions: Blondo to 100th North, first house on
West side



8311 Franklin St

Raised Ranch 4 bd, 2 bth
Existing Property
Maenner-Westbrook

Lance Larson 651-3747

Sun Mar 21 1:00 PM - 3:00 PM

\$131,000

Directions: Blondo to 84, South on 84 to
Franklin to home



8918 Westridge Dr

1.5 Story 4 bd, 2 bth
Existing Property
Westridge

Kathy Lanphier 670-1040

Sun Mar 21 1:00 PM - 2:30 PM

\$130,000

Directions: W. Center Rd, South on 84th, W on
Papillion Pkwy, W on Westridge Dr.



9921 Devonshire Dr

2 Story 4 bd, 5 bth
Existing Property
Regency

Ellen Headlee 681-1616

Sun Mar 21 1:45 PM - 3:00 PM

\$449,000

Directions: 96 to Harney Pkwy N. West to
Devonshire. Right to address



9946 Essex St

2 Story 4 bd, 4 bth
New Construction
Regency

Susan Harr 630-2317

Sun Mar 21 2:00 PM - 4:00 PM

\$499,000

Directions: -



1115 S 84 St

1.5 Story 4 bd, 2 bth
Existing Property
Loveland

Marty-Alan Cohen 677-2524

Sun Mar 21 2:00 PM - 4:00 PM

\$299,000

Directions: From 90th & Pacific, East on Pacific
to 84 St, Right (So) onto 84 St

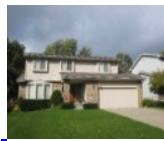

2612 N 99 St

2 Story 4 bd, 3 bth
Existing Property
Maple Hill

Mike & Liz Kelly 850-8840

Sun Mar 21 2:30 PM - 4:00 PM

\$199,000

Directions: Maple South on 102, E on Ohio, left
& right back on Ohio, left on 99 St



2825 S 106 St

Split Entry 4 bd, 3 bth
Existing Property
Rockbrook Heights

Jennifer Magilton 212-1997

Sun Mar 21 3:00 PM - 4:00 PM

\$210,000

Directions: Center St to 106th St, turn South &
flood to home (106th & Oak St)