

DOWNTOWN



[1010 S 22 St](#)

2 Story 4 bd, 2 bth
Existing Property
Redicks 2nd Add

Mary Rae Wolf 697-4221

\$88,000

Sat Mar 13 10:00 AM - 11:00 AM

Directions: Leavenworth St to 22nd St, South to property

GREATER NORTH



[10105 Bennie Day Rd](#)

Multi-Level 5 bd, 4 bth
Existing Property
Treeland Hills

Carol Lehan 630-4230

\$319,900

Sun Mar 14 12:30 PM - 2:00 PM

Directions: 72nd north of 680 to Rainwood Rd, E to Bennie Day Rd, N to property

MIDTOWN



[1117 S 31 St](#)

2 Story 3 bd, 2 bth
Existing Property
Hanscom Place

Mary Rae Wolf 697-4221

\$87,500

Sat Mar 13 11:30 AM - 12:30 PM

Directions: Center St to 32 Ave, N to Woolworth Ave, E to 31 St, N to 1117



[4439 Pine St](#)

1.5 Story 3 bd, 2 bth
Existing Property
Twinridge Addn

Mary Rae Wolf 697-4221

\$189,000

Sat Mar 13 1:00 PM - 2:30 PM

Directions: Center St to 45th, North to Pine, East to Property



[5712 Pacific St](#)

Ranch 3 bd, 1 bth
Existing Property
Edgewood

Patty Kunsemiller 319-9869

\$162,000

Sun Mar 14 11:30 AM - 12:30 PM

Directions: From 60th and Pacific - East to house.



[5502 Webster St](#)

2.5 story 5 bd, 5 bth
Existing Property
Happy Hollow

JerryHedy Ahlvers 677-3020

\$530,000

Sun Mar 14 12:00 PM - 2:00 PM

Directions: Underwood to 55th St. N to house.



[3613 Mason](#)

2 Story 4 bd, 3 bth
Existing Property
West Omaha

Tony Caniglia 679-6147

\$289,900

Sun Mar 14 12:00 PM - 1:30 PM

Directions: 36th & Center, North to Mason past Field Club, West to property



[2428 S 48 St](#)

Split Entry 3 bd, 2 bth
Existing Property
Lands

Chad Blythe 578-9822

\$125,000

Sun Mar 14 12:00 PM - 3:00 PM

Directions: Center to 48th. South to house



[2312 N 62 St](#)

1.5 Story 3 bd, 1 bth
Existing Property
Halcyon Heights

Dennis McGuire 212-2698

\$114,000

Sun Mar 14 12:00 PM - 2:00 PM

Directions: North at Blondo & 62nd St. House is on the left (west side of St)



[5645 Frederick](#)

Ranch 2 bd, 2 bth
Existing Property
Westbrook Addition

Lori Hubbell 218-7748

\$108,000

Sun Mar 14 12:00 PM - 1:00 PM

Directions: 60th to Spring, east to 58th, north to home on corner of 58 & Frederick



[6825 Mason St](#)

Ranch 2 bd, 2 bth
Existing Property
Elmwood Gardens

John Beers 676-1444

\$98,000

Sun Mar 14 12:00 PM - 2:00 PM

Directions: Pacific St to 69 St. Turn north, then east on Mason



[1407 N 70 Ave](#)

Ranch 2 bd, 1 bth
Existing Property
Beckwith Place

Jo Flairty 290-9505

\$76,000

Sun Mar 14 12:00 PM - 2:00 PM

Directions: Blondo to 70th Ave to 1407



[3613 Mason](#)

2 Story 4 bd, 3 bth
Existing Property
West Omaha

Karen Jennings 290-6296

\$289,900

Sun Mar 14 1:00 PM - 3:00 PM

Directions: 36th & Center, North to Mason past Field Club, West to property



[2516 N 53 St](#)

2.5 story 3 bd, 3 bth
Existing Property
Country Club

Anne Macklin 680-8717

\$219,000

Sun Mar 14 1:00 PM - 3:00 PM

Directions: 52nd to Country Club, North to 53rd.



309 S 51 St
2.5 story 4 bd, 2 bth
Existing Property
Dundee Plc
Cat Brock 216-9856
Sun Mar 14 1:00 PM - 3:00 PM

\$197,500

Directions: 3 blocks south of Dodge on 51st St



4915 Miami St
Multi-Level 3 bd, 2 bth
Existing Property
Mt Pleasant
Sheilah Kenedy 630-2145
Sun Mar 14 1:00 PM - 3:00 PM

\$119,000

Directions: 50th St north to Miami, east to house



3805 Castelar St
1.5 Story 2 bd, 2 bth
Existing Property
Home Terrace
Lindsay McCoy 578-4822
Sun Mar 14 1:00 PM - 3:00 PM

\$109,900

Directions: From Center South on 42nd to Castelar, E on Castelar to property



4133 Corby St
1.5 Story 4 bd, 2 bth
Existing Property
Hitchcocks
Darrell Seibel 319-1784
Sun Mar 14 1:00 PM - 4:00 PM

\$80,000

Directions: 42 St north to Corby



2603 N 32 St
Ranch 3 bd, 3 bth
Existing Property
Miami Hts
Patti Gregor 213-9191
Sun Mar 14 1:30 PM - 3:00 PM

\$180,000

Directions: 30th St N to Ohio (1blk N of Lake, W to home. Corner of 32 & Ohio.



4915 Miami St
Multi-Level 3 bd, 2 bth
Existing Property
Mt Pleasant
Kristeen Tadich 203-9631
Sun Mar 14 3:00 PM - 4:30 PM

\$119,000

Directions: 50th St north to Miami, east to house

NORTH CENTRAL



6829 N 65 Ave
Ranch 3 bd, 2 bth
Existing Property
Country Club Manor
Bill Swanson 679-6566
Sun Mar 14 12:30 PM - 2:00 PM

\$106,500

Directions: Sorenson Pkwy to 65 St, N to Newport, W to 65th Ave, North to Property



6016 Florence Blvd.
2.5 story 3 bd, 2 bth
Existing Property
Norwood
Jean Mahoney 658-7262
Sun Mar 14 12:30 PM - 2:00 PM

\$104,950

Directions: Sorensen Parkway to Florence Blvd., north to home.



6218 Sprague
Ranch 3 bd, 1 bth
Existing Property
Bensoncrest
Deb Rau 598-3327
Sun Mar 14 12:30 PM - 2:30 PM

\$99,500

Directions: 60 St between Radial Hwy & Ames, West on Sprague to house



6022 Pinkney
Ranch 2 bd, 2 bth
Existing Property
Benson
Jeff Venteicher 699-7038
Sun Mar 14 12:30 PM - 2:30 PM

\$83,900

Directions: West on Pinkney from 60th (approx. 6 blks North of Maple).



6537 Wirt
2 Story 2 bd, 2 bth
Existing Property
Benson
Linda Mills 290-1024
Sun Mar 14 1:00 PM - 3:00 PM

\$102,500

Directions: Maple to 65th north to Wirt



4131 N 62 St
Raised Ranch 3 bd, 1 bth
Existing Property
Benson Crest
April Williams 301-3012
Sun Mar 14 1:00 PM - 3:00 PM

\$100,000

Directions: 72 & Maple N on 72, E on Military, N on 67 Ave, E on Sprague, N on 62 St



6711 Himebaugh Ave
Multi-Level 4 bd, 2 bth
Existing Property
Park View Terrace
Michelle Wilson 650-0588
Sun Mar 14 1:00 PM - 3:00 PM

\$97,000

Directions: From 72, E on Crown Pt into Hartman. N on 68, stay to right. E on Himeba



3527 N 58 St
1.5 Story 3 bd, 1 bth
Existing Property
Benson Hurst
Lori Hubbell 218-7748
Sun Mar 14 1:30 PM - 2:30 PM

\$87,500

Directions: Maple to 60th St, north to NW Radial Hwy, east to 58th St, North to home

NORTHWEST CENTRAL



8045 Bauman Ave
Split Entry 3 bd, 2 bth
Existing Property
Wynnewood
Dick Mikuls 679-5515
Sun Mar 14 1:00 PM - 3:00 PM

\$129,950

Directions: No of Fort on 90 St (Sorensen Pkwy) Rt on Vernon Lon 81st to Bauman Rt



7327 N 82 Ave
Split Entry 3 bd, 2 bth
Existing Property
Somerset
Marty-Alan Cohen 690-1591
Sun Mar 14 2:00 PM - 4:00 PM

\$135,000

Directions: I-680 N Irvington Ext, R(E) Blair High Rd, L 90 St to Sorensen Pkwy, Lft We



4605 N 81 St
Raised Ranch 3 bd, 2 bth
Existing Property
Hargleroads
Jo Flairty 290-9505
Sun Mar 14 2:30 PM - 4:00 PM

\$119,500

Directions: 90th & Fort East to Templeton, South/ East to 81 St

WEST CENTRAL

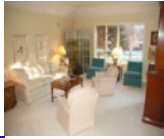

[330 S 96 St](#)

Ranch 4 bd, 4 bth
Existing Property
Regency

Ryan Gibson 598-4615

Sun Mar 14 12:00 PM - 2:00 PM

\$450,000

Directions: Pacific to 96th, North to home, on NW corner of 96th & Harney



[8707 Parker St](#)

Raised Ranch 3 bd, 2 bth
Existing Property
West Dodge

Gwen Madison 681-0311

Sun Mar 14 1:00 PM - 3:00 PM

\$119,500

Directions: 90th North from Dodge to Parker, East to house.



[10611 Gold Plz](#)

1.5 Story 4 bd, 3 bth
Existing Property
Rockbrook Creek Est

Jennifer Magilton 212-1997

Sun Mar 14 2:00 PM - 4:00 PM

\$575,000

Directions: Center St., N on 105 Ave, immediate left on Gold Plz.



[1105 S 98 St](#)

Tri-Level 4 bd, 3 bth
Existing Property
Happy Hollow Hills

John Dennison 709-4729

Sun Mar 14 1:00 PM - 3:00 PM

\$182,000

Directions: Pacific St to 98th St, corner house on east side of street



[7733 Davis Circle](#)

Raised Ranch 3 bd, 1 bth
Existing Property
Wearls Benson

Lloyd Freyer 677-0017

Sun Mar 14 1:00 PM - 3:00 PM

\$95,000

Directions: West on Blondo from 72nd to Davis Circle, north



[7306 Lake](#)

Ranch 4 bd, 2 bth
Existing Property
Benson Gardens

Lisa Swaney 686-7365

Sun Mar 14 1:00 PM - 3:00 PM

\$134,900

Directions: 72nd Street to Lake, West to property



[224 S 89 St](#)

Multi-Level 4 bd, 3 bth
Existing Property
Indian Hills Village

Mary Ann Hayes 740-2900

Sun Mar 14 1:30 PM - 3:30 PM

\$310,000

Directions: Dodge St to 90 St, South to Westover Rd, East to 89 St North